

# General Exposition Services

THE TRADE SHOW SERVICE CONTRACTORS

205 Windsor Road . Limerick Business Center  
Pottstown, PA 19464  
Phone: 610-495-8866 . Fax: 610-495-8870  
Email: [info@generalexposition.com](mailto:info@generalexposition.com)

## Carpet Rental Form

DISCOUNT DEADLINE DATE (standard carpets): Friday, March 10, 2023  
ORDER DEADLINE (plush carpets): Friday, March 10, 2023

**2023 Open Season Sportsman's Expo WI**  
Wisconsin Dells - Kalahari Resort  
March 24-26, 2023

Please see our Carpet color choices on the Exhibitor Services tab of our home page.

Orders MUST be received by the deadline date above to guarantee delivery.

Rental includes installation, front edge taping and removal at the close of the show. If carpet is ordered in multiples of two or more, the carpets are not guaranteed to be a color match.  
Prices include taping front aisle only.

### Standard Size Booth Carpet

Size	Advance	Show	Quantity	Total	Please select color:	
10' x 10'	\$150.00	\$220.00	_____	_____	<input type="radio"/> Black	<input type="radio"/> Grey
10' x 20'	\$230.00	\$340.00	_____	_____	<input type="radio"/> Red	<input type="radio"/> Hunter Green
10' x 30'	\$325.00	\$465.00	_____	_____	<input type="radio"/> Blue	
10' x 40'	\$385.00	\$550.00	_____	_____		
10' x 50'	\$465.00	\$660.00	_____	_____		
10' x 60'	\$580.00	\$770.00	_____	_____		

### Custom Size Booth Carpet

This nylon carpet is cut specifically to your booth measurements.

\* Show color will be used if color choice is not indicated.

Carpet Size \_\_\_\_\_ ft. x \_\_\_\_\_ ft. = Total Sq. Ft.

\_\_\_\_\_ Sq. Ft. @ **Advance** \$2.50 **Show** \$3.00 = \_\_\_\_\_ Total Cost

### Plush Booth Carpet - 100 Sq. Ft. Minimum (special order)

This luxurious deep pile nylon carpet is cut specifically to your booth measurements.  
**Orders MUST be received by the deadline date above to guarantee delivery.**

Please select color:

Carpet Size \_\_\_\_\_ ft. x \_\_\_\_\_ ft. = Total Sq. Ft.

\_\_\_\_\_ Sq. Ft. @ **Advance** \$6.00 **Show** \$7.50 = \_\_\_\_\_ Total Cost

- |                                |                               |
|--------------------------------|-------------------------------|
| <input type="radio"/> Mocha    | <input type="radio"/> Navy    |
| <input type="radio"/> Charcoal | <input type="radio"/> Ivory   |
| <input type="radio"/> Cardinal | <input type="radio"/> Black   |
| <input type="radio"/> Platinum | <input type="radio"/> Nu Blue |
| <input type="radio"/> Beige    |                               |

### Foam Padding - 100 Sq. Ft. Minimum

9/16" foam padding for added comfort. Rental includes installation and removal.

**Cancellation Policy - Plush carpet and custom size booth carpet cancelled after being cut will be charged at 100%, all other carpet cancellations will be charged at 50% of original price after move-in begins and 100% of original price after installation.**

Padding Size \_\_\_\_\_ ft. x \_\_\_\_\_ ft. = Total Sq. Ft.

\_\_\_\_\_ Sq. Ft. @ **Advance** \$1.90 **Show** \$2.30 = \_\_\_\_\_ Total Cost

### Plastic Covering for protection

Includes installation and removal.

**Total Amount: \_\_\_\_\_**  
**Please transfer this total to the Payment Authorization Form.**

Covering Size \_\_\_\_\_ ft. x \_\_\_\_\_ ft. = Total Sq. Ft.

\_\_\_\_\_ Sq. Ft. @ **Advance** \$1.40 **Show** \$1.65 = \_\_\_\_\_ Total Cost

Exhibiting Company: \_\_\_\_\_

Booth Number: \_\_\_\_\_

## Standard Carpet Colors



Gray

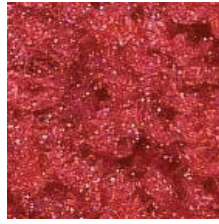

Red

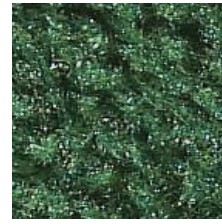

Hunter Green

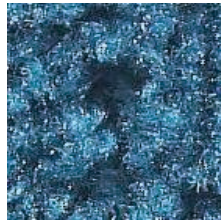

Blue

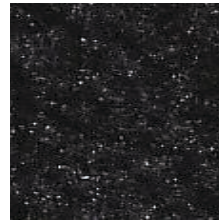

Black

## Matrix Carpet Colors

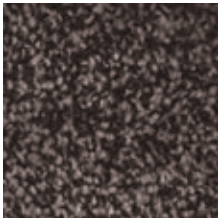

Pepper



Cayenne

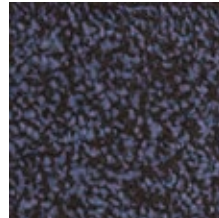

Blue Jay

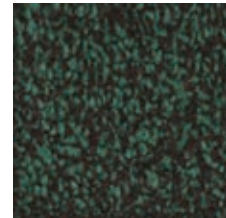

Rain Forest

## Plush Carpet Colors



Charcoal



Navy



Cardinal



Black



Mocha



Platinum



Beige



Ivory



Nu Blue

# General Exposition Services

THE TRADE SHOW SERVICE CONTRACTORS

205 Windsor Road . Limerick Business Center  
Pottstown, PA 19464  
Phone: 610-495-8866 . Fax: 610-495-8870  
Email: [info@generalexposition.com](mailto:info@generalexposition.com)

## Payment Authorization Form (This form must be included with your order!)

Advanced Discount Deadline Date: Friday, March 10, 2023

**2023 Open Season Sportsman's Expo WI**  
Wisconsin Dells - Kalahari Resort  
March 24-26, 2023

*Credit card information must be on file before any goods or services will be rendered.*

To receive discount pricing you must place your order by the advance discount deadline dates. A \$50.00 surcharge will be added to your account for all declined credit cards. Any balance due on your account, including past due amount will be charged to the credit card provided. By signing below you are agreeing to all Terms & Conditions and General Exposition Services Limits & Liabilities set forth in this service kit.

### ENTER TOTALS:

* Booth Package:	_____		
* Furniture and Accessories:	_____		
* Carpet:	_____	SubTotal:	_____
* Hardwall Unit:	_____	* Tax: (6.75 %)	_____
Freight Handling:	_____	"Estimated" Total:	_____
Labor:	_____		
Custom Cleaning:	_____		
Other:	_____		

\* Note: Electrical, Telephone and Plumbing orders should be sent directly to the venue.

**NOTE: ALL ORDERS MUST BE ACCOMPANIED BY A CREDIT CARD, REGARDLESS OF PREFERRED METHOD OF PAYMENT**

**Credit Card Information**     American Express     Visa     Mastercard     Company Check

Credit Card Number: \_\_\_\_\_      Expiration Date: \_\_\_\_\_

Card Security Code: \_\_\_\_\_

Card Holder's Name  
(please print): \_\_\_\_\_

Billing Address (if different  
from address below): \_\_\_\_\_

Signature: \_\_\_\_\_

### Exhibitor Information (PLEASE PRINT CLEARLY, INFORMATION BELOW WILL BE USED FOR FINAL RECEIPT.)

Exhibiting Company: \_\_\_\_\_      Ordered by: \_\_\_\_\_

Address: \_\_\_\_\_      City, State, Zip: \_\_\_\_\_

Phone: \_\_\_\_\_      Fax: \_\_\_\_\_

Email: \_\_\_\_\_      Date: \_\_\_\_\_      Booth Number: \_\_\_\_\_